

# The Maternal Child Family Place UHNBC

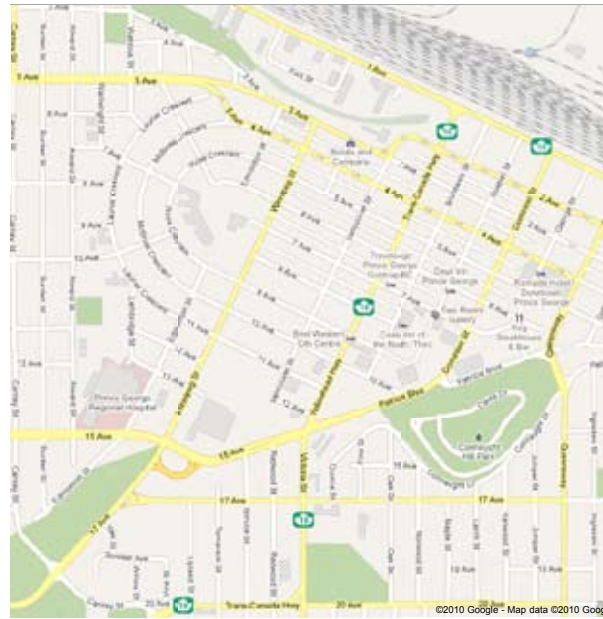

ŒUVRE DES MANOIRS  
RONALD McDONALD  
HOUSE CHARITIES

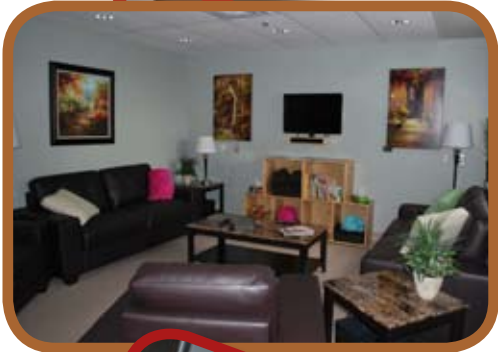

**northern health**  
*the northern way of caring*

[www.northernhealth.ca](http://www.northernhealth.ca)

11-035-6001 (IND 10/10)



**northern health**  
*the northern way of caring*

The University Hospital of Northern British Columbia is proud to offer a home away from home for families accessing Maternal Child Services. We offer a warm, comfortable, and welcoming place to stay in an apartment like setting.

The Maternal Child Family Place is conveniently located at 1475 Edmonton Street, Prince George on the second floor of the hospital attached to the Paediatric Wing. It offers all the comforts of home to families including:

- Fully equipped kitchen - grocery store and shopping centre in walking distance
- Living room with television, cable, and DVD player - video rental store within walking distance
- Children's play room and play deck - located on the second floor in the Paediatric department
- 4 bedrooms with private washroom and shower (linen and towels provided)
- Phone in each bedroom
- Shared laundry facility
- Free wireless internet

The Family Place is a comfortable setting where families can relax, prepare a hot meal, and share their concerns with other families going through similar situations. Families provide their own food and make their own meals.

The entire facility is a smoke and alcohol free environment.

### *Admission Requirements*

To be eligible to stay at the Maternal Child Family Place at UHNBC, families will:

- Be parents/guardians of a child (under 17) receiving treatment on the Paediatric Wing
- Be parents/guardians of an infant receiving treatment in the Neonatal Intensive Care Unit
- Be parents/guardians of a child (under 17) attending the Paediatric Regional Clinic
- Be an expecting parent from outside of Prince George city limits requiring perinatal services

Siblings may accompany the parents/guardians of the child receiving care. Parent/guardians are responsible for supervising their children at all times, including playing in the playroom and on the deck. The Maternal Child Family Place at the UHNBC, Prince George, does not provide child minding services.

Once it has been determined that the family meets the admission requirements, an application form must be filled in. The required form is available on each unit or can be obtained by contacting the Paediatric Regional Clinic 250-565-5825 or The FamilyPlace@northernhealth.ca

We require the following information for the admission:

- Name
- Hometown
- Nature of visit
- Date of arrival
- Anticipated date of departure
- Number of parents/guardians
- Number and ages of children (immediate family only)

Families are asked to confirm their stay one day prior to arrival. Check in time is after 1:00 p.m. Check out time is 11:00 a.m.

### *Cost*

Room rental is \$25 per night and \$5 per each extra person. There is a maximum of two adults per room. We do not provide cribs or playpens.

A \$250 security deposit is required at time of admission.

We accept Debit Cards, Visa, Mastercard, AMEX, and Cash. Third party billing must be arranged by the agency in writing prior to the family's arrival.